



Redmayne Arnold & Harris
estate agents, letting agents & surveyors

rah.co.uk



TO LET



12 Rothleigh Road, Cambridge, CB1 8EG

£1,400 PCM



THE PROPERTY

A first floor, unfurnished, two bedroom maisonette, located to the South of the city off Cherry Hinton Road. The property comprises living/dining area, kitchen, two bedrooms and bathroom. With double glazing throughout, and off-road parking available. The property will be managed by the Landlord.

EPC Rating: D
Council Tax Band: C
Deposit: £1670
Minimum tenancy length: 6 months

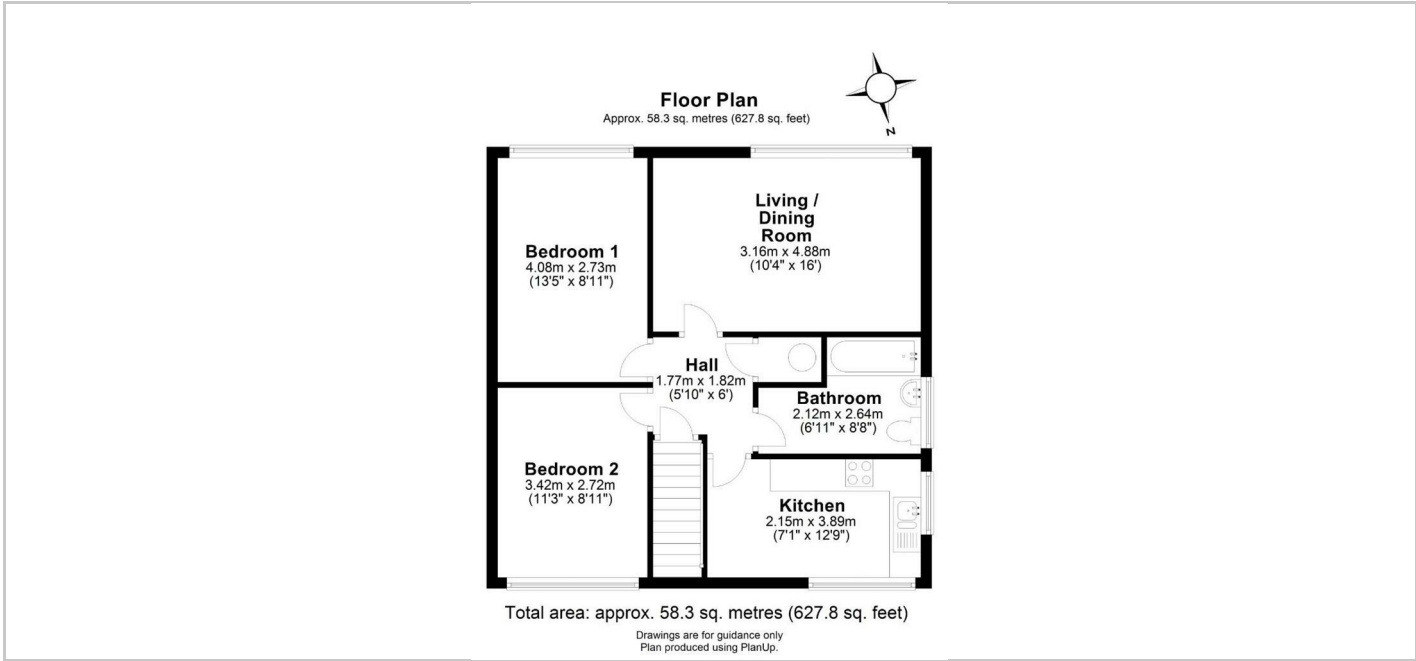

Directions

SITUATION

